

ROOF PLAN

27 THE AVENUE

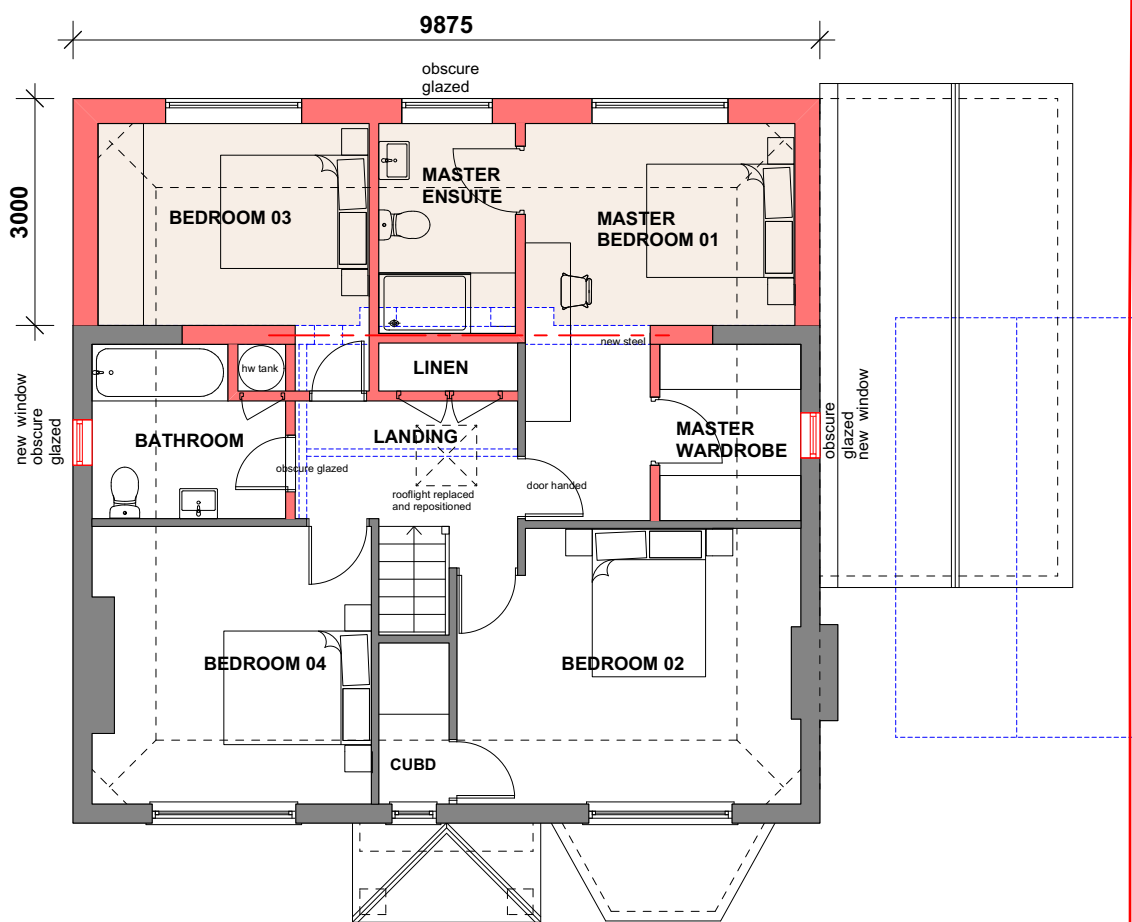

FIRST FLOOR PLAN

27 THE AVENUE

- Existing retained
- Existing to be removed
- Proposed

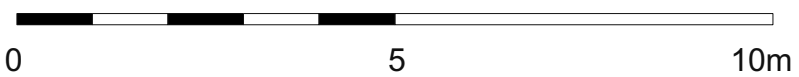
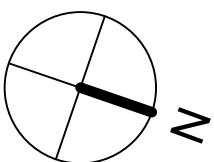

PLANNING

Project 25 THE AVENUE, SUNBURY, TW16 5HY		hitchcock architects ltd 18 The Avenue Sunbury-on-Thames Middx TW16 5ES m: 07855 522478 e: andrew@hitchcockarchitects.co.uk w: www.hitchcockarchitects.co.uk
Drawing PROPOSED FIRST FLOOR & ROOF PLAN		
Drawing No. 25TA-07	Scale 1:100 @ A3	Date 12.06.2023

